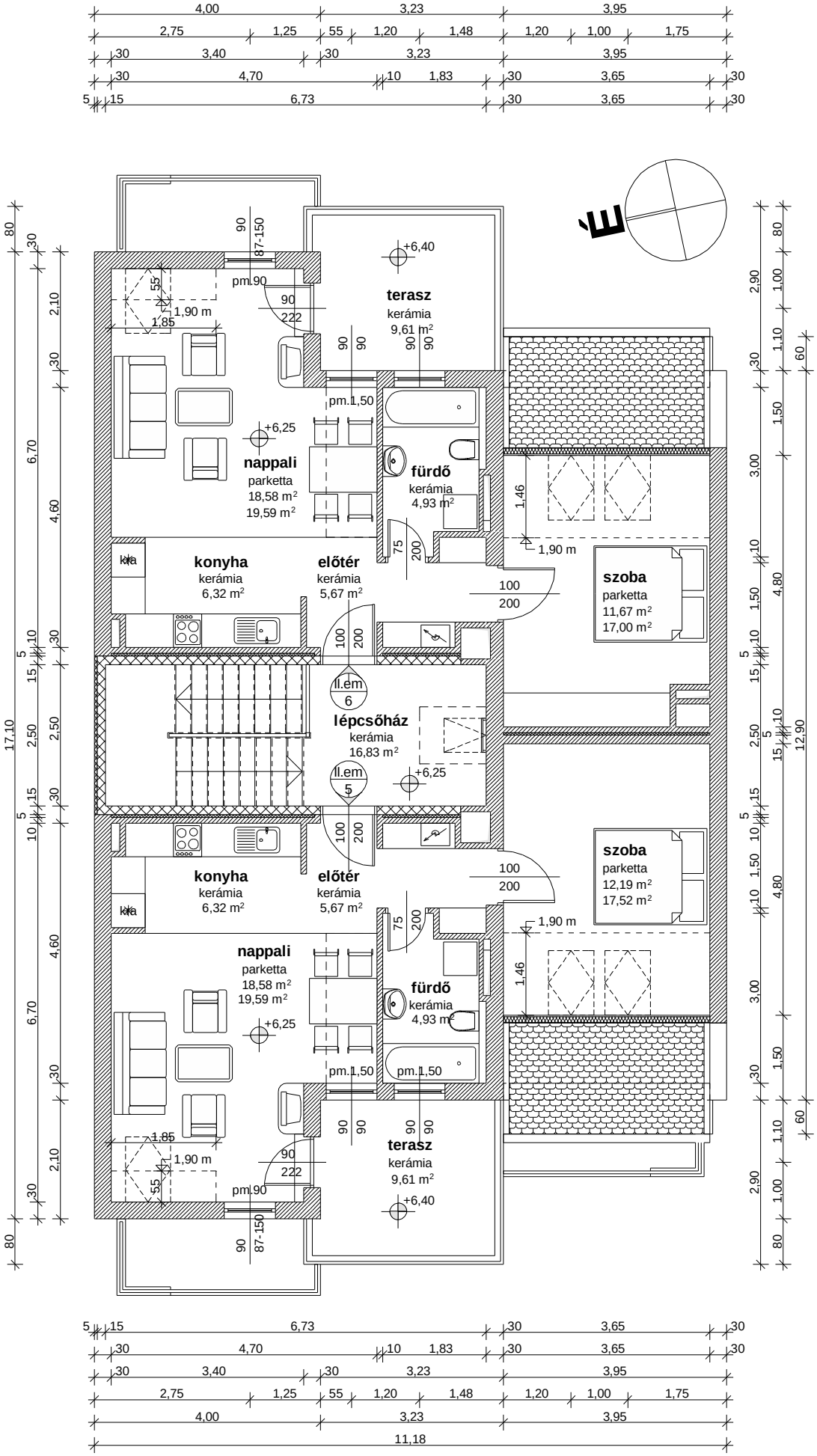Budapest, XV kerület Beller Imre u. 30.
6 lakásos társasház
II. emelet